

Plat of Survey

Being known as Tract No. 27 on the Auditor's Tax Map located in the Northeast quarter (1/4) of Section 16, Township 6 North, Range 3 East, City of Bryan, Pulaski Township, Williams County, Ohio.

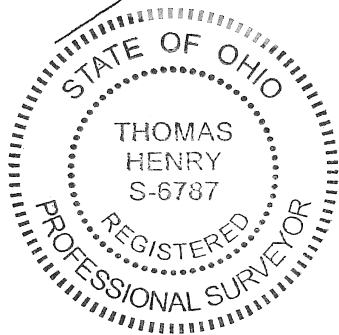

- A- Monument box found.
- B- Stone found set iron pin beside stone
- C- 5/8" iron pin found.
- D- 5/8" capped iron pin set.
- E- Mag nail set in concrete curbing gutter.

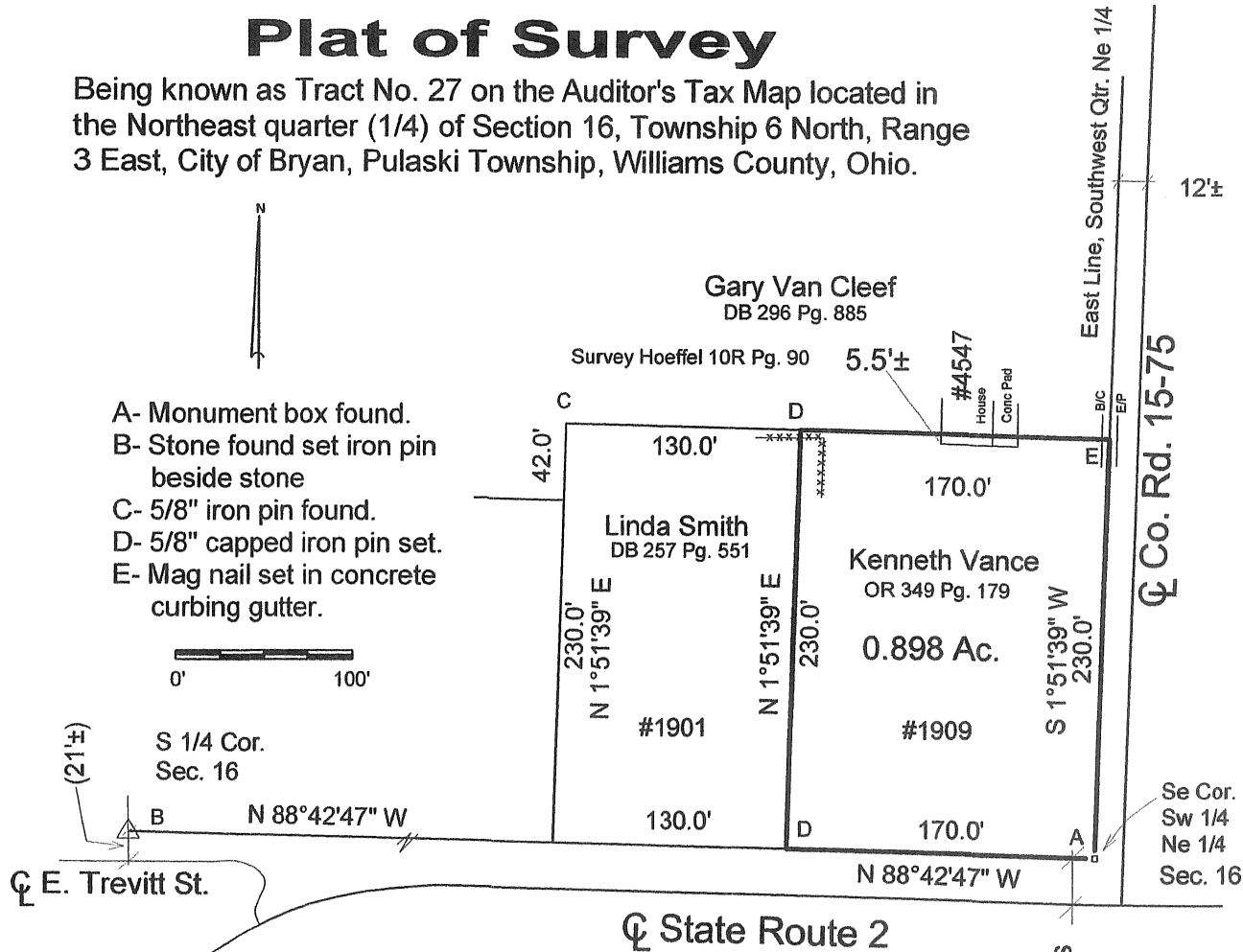

I do hereby declare that I surveyed the premises and prepared the above plat and that said plat is correct to the best of my knowledge and belief.

All dimensions are shown in feet and decimal parts thereof. This survey has been recorded in Volume _____ Page _____ of the Williams County Record of Surveys.

8B 040

1 C -- 7-12-23
Thomas J Henry, Registered Surveyor No. 6787